

E.G.S. PILLAY ENGINEERING COLLEGE (AUTONOMOUS)
DEPARTMENT OF MANAGEMENT STUDIES

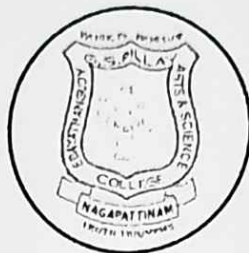

REPORT ON VALUE ADDED COURSE

ADVANCED ENGLISH FOR MANAGERS

Prof. V. John Paul,

Assistant Professor of English,
Department of Science and Humanities,
E.G.S. Pillay Engineering College, Nagapattinam

Organized by Department of Management Studies

16-12-2020 TO 22-12-2020

Students will be able to

- (a) Develop their language skills in writing and speaking.
- (b) Improve their ability to communicate effectively in a business setting.

ATTESTED

Dr. S. RAMABALAN, M.E., Ph.D.,
PRINCIPAL

E.G.S. Pillay Engineering College,
Thethi, Nagere - 611 002.
Nagapattinam (Dt) Tamil Nadu.

E.G.S. PILLAY ENGINEERING COLLEGE (AUTONOMOUS)
DEPARTMENT OF MANAGEMENT STUDIES
CIRCULAR

07/12/2020

We are excited to inform you that our department is planning a value-added course on "Advanced English for Managers" from 16-12-2020 to 22-12-2020. This course aims to provide you with advanced-level English language skills that will help you communicate effectively in professional settings. It is insisted all the students to participate in this value-added course. It is an excellent opportunity to learn from experienced trainers and gain practical knowledge.



Director/MBA

ATTESTED

Dr. S. RAMABALAN, M.E., Ph.D.
PRINCIPAL
E.G.S. Pillay Engineering College,
Thethi, Nagore - 611 002,
Nagapattinam (Dt) Tamil Nadu.

**A 5 DAY VALUE ADDED
COURSE PROGRAMME
ON
'ADVANCED ENGLISH
FOR MANAGERS'**

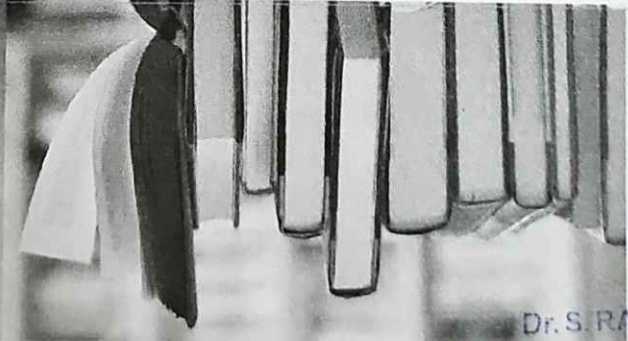
16-12-2020 TO 22-12-2020



ATTESTED

**Dr. S. RAMABALAN, M.E., Ph.D.,
PRINCIPAL**

**E.G.S. Pillay Engineering College,
Thethi, Nagore - 611 002,
Nagapattinam (Dt) Tamil Nadu.**



EGSPEC

E.G.S. Pillay Engineering College is a self-financing educational institution situated in Nagapattinam, Nagapattinam District. EG-SPEC is the vision of Chevalier Dr. G.S. Pillay, whose determination and dynamism made possible the realization of this institution of excellence. Established in the year 1995 with 3 courses CSE, Mechanical and Chemical, affiliated to Bharathidasan University, (Fast in Nagapattinam district).

Vision & Mission of the Institution:

- To provide to transform our institution into a world class centre of Academic Excellence.
- Mission:** To provide world class education to the students and to bring out their inherent talents.
- To establish state-of-the-art facilities and resources required to achieve excellence in teaching, learning and supplementary processes.
- To recruit competent faculty and staff and to provide opportunity to upgrade their knowledge and skills.
- To have regular interaction with the industries in R&D and other consultancy, training and testing services.
- To establish centres of excellence in the emerging areas of research.
- To offer continuing education and non-formal vocational education programmes that are beneficial to the society.

**THE DEPARTMENT OF
MANAGEMENT STUDIES**

The Department of Management Studies was started in 2001, by focusing its resources exclusively on the budding managers of the future. The department has well qualified faculty members. The Separate Department Library is preserved with huge volumes of Textbooks and reference books prescribed in the university syllabus and the International and National Journals are available for ready reference of students. MBA Department has Modernized Computer Lab facilities. Our department invites leading personalities from the corporate world to share their views about how the future managerial world will be. It is steadily organizing Guest Lecture and Workshops for enhancement of the students. Our department is facilitated with smart classroom; teaching for students and the students are availed with Aptitude and Aptitude Development Training Sessions.

Vision & Mission of the Department:

DEPARTMENT VISION:

- Creation of human resource empowered with management knowledge, skills and attitude to face global challenges.

DEPARTMENT MISSION:

- Department of Management studies is committed.
- To create an excellent academic environment for better entrepreneurship employment, and R & D activities in management related areas.
- To provide high quality education to the students through efficient faculty members and state-of-the-art facilities for contributing to the society.
- To establish state-of-the-art research facilities for enhancing the managerial knowledge and talents needed for the corporate.

THE COURSE

16-12-20	Communicate proficiently in the English Language.
17-12-20	Produce clear, well-structured detailed text on complex subjects
18-12-20	Speak, read, write and listen and understand a wide range of more difficult, longer texts
21-12-20	and recognize implicit meanings.
22-12-20	

Resource Person:

Mr. V. John Paul,
Assistant Professor of English,
Department of Science and Humanities,
E.G.S. Pillay Engineering College.

Organizer:

Dr. R. Karthi,
Director, MBA,
Department of Management Studies,
E.G.S. Pillay Engineering College.



S. No	Description
1	Participants' Name List
2	Course Content
3	Feedback
4	Attainment Analysis
5	Sample Certificates

ATTESTED

Dr. S. RAMABALAN, M.E., Ph.D.
PRINCIPAL
E.C.S. Pillay Engineering College,
Thethi, Nagore - 611 002.
Nagapattinam (Dt) Tamil Nadu.

	REG NO	NAME
1	E19BAR001	AARTHI R
2	E19BAR002	ABINAYA K
3	E19BAR003	AISHWARYA S
4	E19BAR069	AKASH C
5	E19BAR004	AKILA A
6	E19BAR007	ASHIKA DEVI G
7	E19BAR008	BALAMURUGAN T
8	E19BAR009	BANU R
9	E19BAR010	BHUVANESHWARI S
10	E19BAR011	DHIVYA BHARATHI M
11	E19BAR012	DIVIYA S
12	E19BAR013	DURGA DEVI S (1999)
13	E19BAR014	DURGA DEVI S (2000)
14	E19BAR015	DURGA J
15	E19BAR016	FATHIMA SHAMINA S
16	E19BAR019	GIRIDHARAN K
17	E19BAR020	GIRIJA S
18	E19BAR021	HARI PRIYA G
19	E19BAR022	JEEVIKA R
20	E19BAR023	JENITA E
21	E19BAR024	KALIYAPERUMAL P
22	E19BAR026	KASI GOWTHAMARAJA K
23	E19BAR027	KEERTHANA M
24	E19BAR028	LEENA SARASWATHI M
25	E19BAR029	MADHUMITHA A
26	E19BAR030	MADHUMITHA S
27	E19BAR031	MAHALAKSHMI
28	E19BAR032	MARUTHANAYAGAM N E
29	E19BAR033	MOHAMED ARSHATH A
30	E19BAR034	MOHAMED ISMAIL S
31	E19BAR035	MOHANKUMAR P
32	E19BAR036	MURUGAVEL S
33	E19BAR038	NANDHINI M
34	E19BAR039	PAVITHRA T
35	E19BAR040	PAZHANI
36	E19BAR041	PRAGATHI K
37	E19BAR042	PRAVIN A S
38	E19BAR043	PREETHI R
39	E19BAR044	RAGUL R
40	E19BAR045	RANJITH M
41	E19BAR046	RANJITH. M
42	E19BAR047	RANJITHA R
43	E19BAR048	RUBIKA N
44	E19BAR051	SANDHIYA M
45	E19BAR052	SEETHALAKSHMI
46	E19BAR055	SELVAGANESH S
47	E19BAR056	SENTHAMIZHAN S
48	E19BAR057	SHAKILA RANI V
49	E19BAR058	SHAMEERA SHAFRIN J
50	E19BAR059	SOWMIYA K
51	E19BAR060	SUBHA R
52	E19BAR061	SUBHASHINI.R
53	E19BAR062	SUSHMA P
54	E19BAR063	SWETHA S R
55	E19BAR064	THIRUGNANASAMBANDAM M
56	E19BAR065	VANMATHI S
57	E19BAR066	VASANTHAKUMAR L
58	E19BAR067	VEERARAGAVAN.K
59	E19BAR068	VIGNESHWARI A V

ATTESTED

Dr. S. RAMABALAN, M.E. Ph.D.
PRINCIPAL

F. C. S. Pillai Engineering College,
Thethi, Nagore - 511 997
Nagapattinam (Dt.) Thanjavur.

E.G.S. PILLAY ENGINEERING COLLEGE (AUTONOMOUS)
DEPARTMENT OF MANAGEMENT STUDIES
VALUE ADDED COURSE ATTENDANCE
BATCH 2019-2021

S.NO	REG NO	NAME	16-12-2020	17-12-2020	18-12-2020	21-12-2020	22-12-2020
1	E19BAR001	AARTHI R	/	/	/	/	/
2	E19BAR002	ABINAYA K	/	/	/	/	/
3	E19BAR003	AISHWARYA S	/	/	/	/	/
4	E19BAR069	AKASH C	/	/	/	/	/
5	E19BAR004	AKILA A	X	X	X	X	X
6	E19BAR007	ASHIKA DEVI G	/	/	/	/	/
7	E19BAR008	BALAMURUGAN T	/	/	/	/	/
8	E19BAR009	BANU R	/	/	/	/	/
9	E19BAR010	BHUVANESHWARI S	/	/	/	/	/
10	E19BAR011	DHIVYA BHARATHI M	/	/	/	/	/
11	E19BAR012	DIVYA S	/	/	/	/	/
12	E19BAR013	DURGA DEVI S (1999)	/	/	/	/	/
13	E19BAR014	DURGA DEVI S (2000)	X	X	X	X	X
14	E19BAR015	DURGA J	/	/	/	/	/
15	E19BAR016	FATHIMA SHAMINA S	/	/	/	/	/
16	E19BAR019	GIRIDHARAN K	/	/	/	/	/
17	E19BAR020	GIRUJA S	/	/	/	/	/
18	E19BAR021	HARI PRIYA G	/	/	/	/	/
19	E19BAR022	JEEVIKA R	/	/	/	/	/
20	E19BAR023	JENITA E	/	/	/	/	/
21	E19BAR024	KALYAPERUMAL P	/	/	/	/	/
22	E19BAR026	KASI GOWTHAMARAJA K	/	/	/	/	/
23	E19BAR027	KEERTHANA M	/	/	/	/	/
24	E19BAR028	LEENA SARASWATHI M	/	/	/	/	/
25	E19BAR029	MADHUMITHA A	/	/	/	/	/
26	E19BAR030	MADHUMITHA S	/	/	/	/	/
27	E19BAR031	MAHALAKSHMI	/	/	/	/	/
28	E19BAR032	MARUTHANAYAGAM N E	/	/	/	/	/
29	E19BAR033	MOHAMED ARSHATH A	/	/	/	/	/
30	E19BAR034	MOHAMED ISMAIL S	/	/	/	/	/
31	E19BAR035	MOHANKUMAR P	/	/	/	/	/
32	E19BAR036	MURUGAVEL S	/	/	/	/	/
33	E19BAR038	NANDHINI M	/	/	/	/	/
34	E19BAR039	PAVITHRA T	/	/	/	/	/
35	E19BAR040	PAZHANI	/	/	/	/	/
36	E19BAR041	PRAGATHI K	/	/	/	/	/
37	E19BAR042	PRAVIN A S	/	/	/	/	/
38	E19BAR043	PREETHI R	/	/	/	/	/
39	E19BAR044	RAGUL R	/	/	/	/	/
40	E19BAR045	RANJITH M	/	/	/	/	/
41	E19BAR046	RANJITH. M	/	/	/	/	/
42	E19BAR047	RANJITHA R	/	/	/	/	/
43	E19BAR048	RUBIKA N	/	/	/	/	/
44	E19BAR051	SANDHIYA M	/	/	/	/	/
45	E19BAR052	SEETHALAKSHMI	/	/	/	/	/
46	E19BAR055	SELVAGANESH S	/	/	/	/	/
47	E19BAR056	SENTHAMIZHAN S	X	X	X	X	X
48	E19BAR057	SHAKILA RANI V	/	/	/	/	/
49	E19BAR058	SHAMEERA SHAFRIN J	/	/	/	/	/
50	E19BAR059	SOWMIYA K	/	/	/	/	/
51	E19BAR060	SUBHA R	/	/	/	/	/
52	E19BAR061	SUBHASHINI.R	/	/	/	/	/
53	E19BAR062	SUSHMA P	/	/	/	/	/
54	E19BAR063	SWETHA S R	/	/	/	/	/
55	E19BAR064	THIRUGNANASAMBANDAM M	/	/	/	/	/
56	E19BAR065	VANMATHI S	/	/	/	/	/
57	E19BAR066	VASANTHAKUMAR L	/	/	/	/	/
58	E19BAR067	VEERARAGAVAN.K	/	/	/	/	/
59	E19BAR068	VIGNESHWARI A V	/	/	/	/	/

COURSE I/C

ATTESTED

Dr. S. RAMABALAN, M.E. Ph.D.,
PRINCIPAL

E.G.S. Pillay, Engineering College,
Thettni, Nagore - 611 003
Nagapattinam (Dt) Tamil Nadu

Advanced English for managers

Introduction:

Advanced English for Managers is a comprehensive language course designed to help managers develop their language skills in a business setting. The course is designed to meet the needs of managers and executives who want to improve their communication skills, both in writing and speaking, in order to achieve success in their professional careers. The Advanced English for Managers course is designed for managers and executives who want to improve their language skills in a business setting. The course covers writing and speaking skills, vocabulary, grammar, and business culture. The course is taught using a combination of lectures, interactive activities, role-plays, and group discussions, with regular assessment and evaluation. Upon completion, participants receive a certificate of completion recognizing their achievements and demonstrating their commitment to improving their language skills.

Objectives:

The main objective of the Advanced English for Managers course is to equip participants with the language skills they need to communicate effectively in a business environment. The course is designed to help managers:

- (a) Gain a better understanding of business terminology and concepts.
- (b) Expand their professional network through effective communication.

Structure and Content of the programme from 16-12-2020 to 22-12-2020

The course is typically structured around the following areas:

Writing skills: This section of the course focuses on improving the writing skills of participants. Topics covered include business writing styles, effective email communication, report writing, and presentation skills.

Speaking skills: This section of the course focuses on improving the speaking skills of participants. Topics covered include business presentations, public speaking, negotiations, and networking skills.

Vocabulary: This section of the course focuses on expanding the vocabulary of participants. Topics covered include business terminology, common expressions, and commonly used words and phrases.

Grammar: This section of the course focuses on improving the grammar skills of participants. Topics covered include verb tenses, sentence structure, and proper use of punctuation.

Business culture: This section of the course focuses on improving participants' understanding of business culture and customs. Topics covered include cross-cultural communication, business etiquette, and networking skills.

ATTESTED

Dr. S. RAMABALAN, M.E., Ph.D.,

PRINCIPAL

E.G.S. Pillay Engineering College,
Thethi, Nagore - 611 002.
Nagapattinam (Dt) Tamil Nadu.

Methodology:

The course is typically taught using a combination of lectures, interactive activities, role-plays, and group discussions. Participants are also encouraged to participate in individual and group activities and to engage in self-study outside of class.

Communicate proficiently in the English Language:



Being proficient in the English language means having a strong understanding and command of the language, including its grammar, vocabulary, syntax, and cultural conventions. This allows a person to effectively communicate in both spoken and written forms, understand and interpret various types of texts, and express themselves clearly and confidently. To achieve proficiency in English, it requires dedicated practice, reading and listening to the language, and immersing oneself in its use in real-life situations.

Produce clear, structured detailed complex subjects' text on complex subjects:

Writing clear and structured text on complex subjects requires a good understanding of the subject matter and the ability to break it down into smaller, more manageable parts. This requires the writer to organize their thoughts and ideas logically, to use clear and concise language, and to provide sufficient detail to support their arguments. Additionally, it's important to use appropriate headings and subheadings, as well as other organizing devices such as lists and tables, to help the reader navigate the text and understand the relationships between different parts of the subject. To produce effective text on complex subjects, it's also important to engage in ongoing research, to stay up to date with new developments, and to seek feedback from others to ensure the text is clear, accurate, and easy to understand.

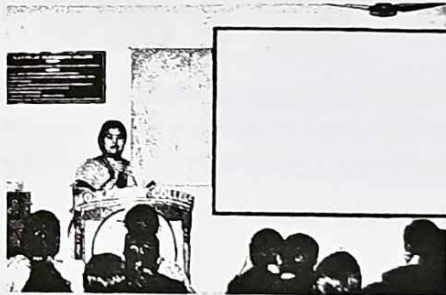

ATTESTED

[Signature]
Dr. S. RAMA KALAN, M.E., Ph.D.,

PRINCIPAL

E.G.S. Pillay Engineering College,
Thethi, Nagore - 611 002,
Nagapattinam (Dt) Tamil Nadu.

Speak, read, write and listen and understand a wide range of more difficult, longer texts and recognize implicit meanings:

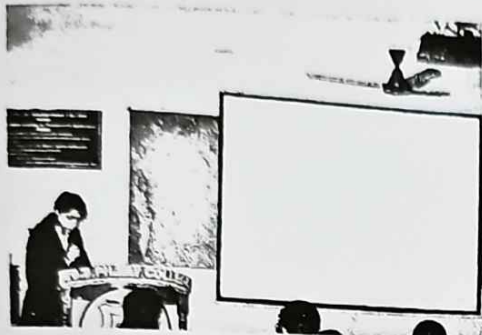

To be able to speak, read, write, and listen effectively in a wide range of difficult, longer texts, it's important to have a strong foundation in the language, including its grammar, vocabulary, and cultural conventions. This allows the person to understand both the explicit and implicit meanings in a text, and to engage with it at a deeper level.

Reading difficult and longer texts requires focus, attention to detail, and the ability to process and analyze complex information. It also requires the ability to

identify and interpret implicit meanings, such as tone, style, and themes, which may not be stated directly in the text.

Listening and speaking also play a key role in this proficiency. Being able to understand spoken language in real-world situations, such as lectures, presentations, and conversations, requires active listening skills and the ability to respond in a clear and appropriate manner. Speaking requires the ability to articulate thoughts and ideas clearly and concisely, and to adapt one's language to the context and audience.

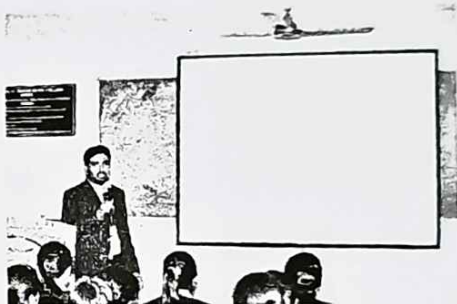

Finally, writing is an important component of this proficiency, as it allows the person to express their thoughts and ideas in a clear and organized manner. Writing also requires the ability to use appropriate language, to support arguments with evidence, and to engage in ongoing revision and improvement.

Overall, this proficiency requires ongoing practice and the development of strong language skills through reading, writing, speaking, and listening to a wide range of texts.

Conclusion:

In conclusion, the Advanced English for Managers course provided participants with the skills and knowledge they needed to communicate effectively in a business setting. The course is designed to meet the needs of managers and executives who want to improve their language skills and achieve success in their professional careers. The participants were able to enhance their confidence, expand their professional network, and was able to gain a better understanding of business culture and customs.

ATTESTED

Dr. S. RAMABALAN, M.E., Ph.D.,
PRINCIPAL

E.S. Pillay Engineering College,
Thethi, Nagore - 611 002,
Nagapattinam (Dt) Tamil Nadu.

Feedback:

1. The information presented today by the speaker was clear and easy to understand.
83 responses

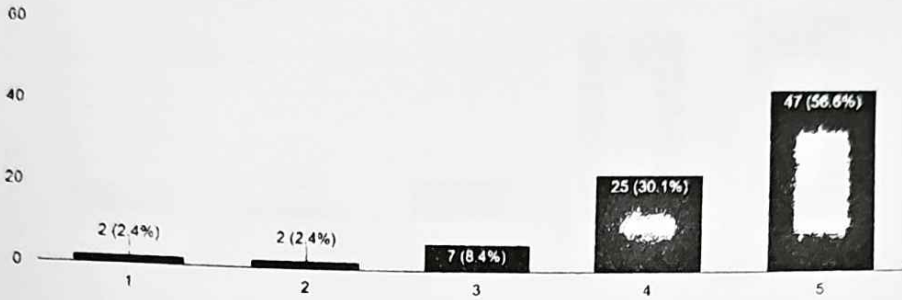

2. The presenter interacted well with the audience
83 responses

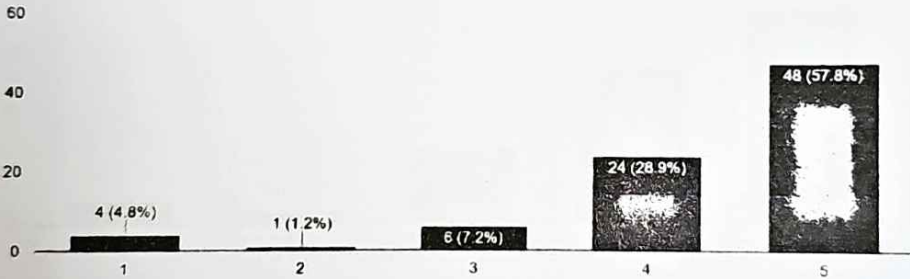

3. The presenter seemed well-informed about the topic
83 responses

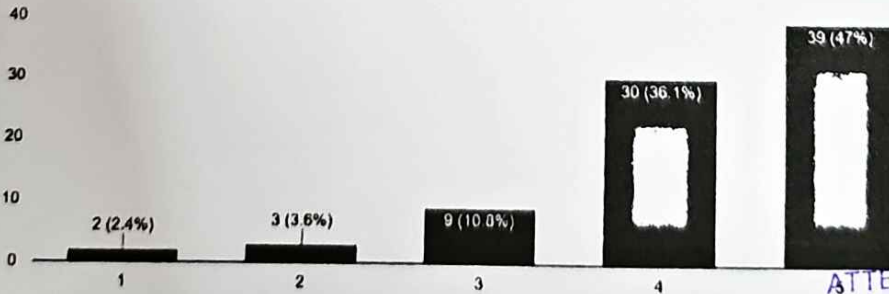

ATTESTED

Dr. S. RAMAKALAN, M.E., Ph.D.,
PRINCIPAL
E.G.S. Pillay Engineering College,
Thethi, Nagore - 611 002,
Nagapattinam (Dt) Tamil Nadu.

4. You are likely to use this information in the future

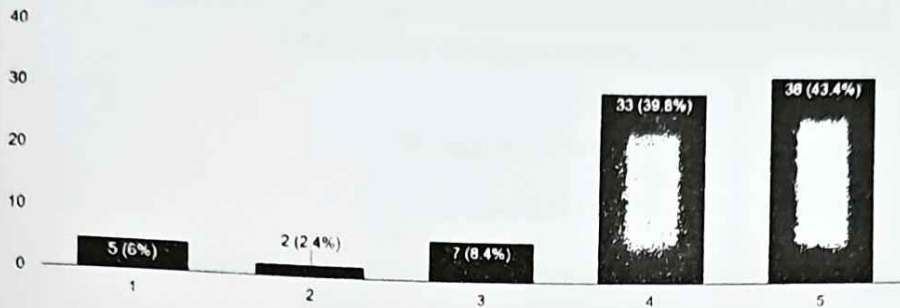
83 responses



5. How would you rate the overall experience of the event

83 responses

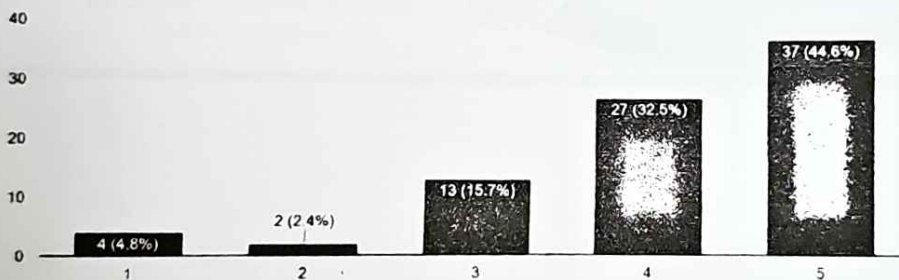

ATTESTED

Dr. S. RAMABALAN, M.E., Ph.D.
PRINCIPAL

E.C.S. Pillay Engineering College,
Thethi, Nagore - 611 002.
Nagapattinam (Dt) Tamil Nadu.

E.G.S PILLAY ENGINEERING COLLEGE (AUTONOMOUS) NAGAPATTINAM
DEPARTMENT OF MANAGEMENT STUDIES

THIS CERTIFIES THAT

SELVAGANESH S

HAS SUCCESSFULLY COMPLETED THE ADVANCED ENGLISH FOR MANAGERS
VALUE ADDED COURSE AND HAS AWARDED GRADE 'O'

22 DECEMBER 2020

Mr.S.Sakthi Kamal Nathan,
Course In-Charge



ATTESTED

Dr. S. RAMABALAN, M.E., Ph.D.,
PRINCIPAL

E.G.S. Pillay Engineering College,
Thethi, Nagore - 611 002,
Nagapattinam (Dt) Tamil Nadu.

E.G.S PILLAY ENGINEERING COLLEGE (AUTONOMOUS) NAGAPATTINAM
DEPARTMENT OF MANAGEMENT STUDIES

THIS CERTIFIES THAT

VIGNESHWARI A V

HAS SUCCESSFULLY COMPLETED THE ADVANCED ENGLISH FOR MANAGERS
VALUE ADDED COURSE AND HAS AWARDED GRADE 'O'

22 DECEMBER 2020

Mr.S.Sakthi Kamal Nathan,
Course In-Charge



ATTESTED

Dr. S. RAMABALAN, Ph.D.,

PRINCIPAL

E.G.S Pillay Engineering College,
Thebbi Nagore - 611 002,
Nagapattinam (Dt) Tamil Nadu.

E.G.S PILLAY ENGINEERING COLLEGE (AUTONOMOUS) NAGAPATTINAM
DEPARTMENT OF MANAGEMENT STUDIES

THIS CERTIFIES THAT

GIRIJA S

HAS SUCCESSFULLY COMPLETED THE ADVANCED ENGLISH FOR MANAGERS
VALUE ADDED COURSE AND HAS AWARDED GRADE 'O'

22 DECEMBER 2020

Mr.S.Sakthi Kamal Nathan,
Course In-Charge



ATTESTED

Dr. S. RAMABALAN (M.E., Ph.D.),
PRINCIPAL
E.G.S. Pillay Engineering College,
Thethi, Nagore - 611 002,
Nagapattinam (Dt), Tamil Nadu.

**E.G.S. PILLAY ENGINEERING COLLEGE (AUTONOMOUS),
NAGAPATTINAM**

AFFILIATED TO ANNA UNIVERSITY, CHENNAI, APPROVED BY AICTE, NEW DELHI
Accredited by NAAC with Grade 'A'
ACCREDITED BY NBA (B.E. - CIVIL/CSE/ECE/EEE/MECH / B.Tech. - IT)

DEPARTMENT OF MANAGEMENT STUDIES



VALUE ADDED COURSE REPORT ON "PATH FINDING FOR B SCHOOLS"

Dr. EMMANUEL ANTHONY DAS,
CEO,
JAD TRAINING RESOURCES,
BANGALORE

Organized by Department of Management Studies

13-02-2020 to 19-02-2020

Students will be able to

- (a) Use to find the right path to their dream B-Schools
- (b) Understand B School interview.
- (c) Understand the importance of path finding management areas.

ATTESTED

[Signature]
Dr. S. RAMABALAN, M.E., Ph.D.
PRINCIPAL

E.G.S. Pillay Engineering College,
Thethi, Nagore - 611 002,
Nagapattinam (Dt) Tamil Nadu.

E.G.S. PILLAY ENGINEERING COLLEGE (AUTONOMOUS)
DEPARTMENT OF MANAGEMENT STUDIES
CIRCULAR

04/02/2020

We are pleased to announce that our department is organizing a value-added course on "Path Finding for B Schools" from 13-02-2020 to 19-02-2020. The course intends to provide you with essential knowledge and skills that will help you make informed decisions regarding your career path and future in the field of business.

04/02/2020

Director/MBA

ATTESTED

Dr. S. RAMABALAN M.E., Ph.D.,
PRINCIPAL
E.G.S. Pillay Engineering College,
Thethi, Nagore - 611 002,
Nagapattinam (Dt) Tamil Nadu.

E.G.S. PILLAY ENGINEERING COLLEGE, NAGAPATTINAM

An Autonomous Institution | Affiliated to Anna University | Accredited by NAAC with grade 'A'

DEPARTMENT OF MANAGEMENT STUDIES

Value Added Course on "Path Finding for B Schools"

ABOUT THE INSTITUTION:

E.G.S. Pillay Engineering College is a self-financing educational institution situated in Nagapattinam, Nagapattinam District. EGSPCC is the vision of Chevalier Dr. G.S. Pillay, whose determination and dynamism made possible the realization of this institution of excellence. Established in the year 1995 with 3 courses CSE, Mechanical and Chemical, affiliated to Bharathidasan University. (First in Nagapattinam district).

VISION & MISSION OF THE INSTITUTION:

VISION:
Envisioned to transform our institution into a "Global Centre of Academic Excellence."

MISSION:

- To provide world class education to the students and to bring out their inherent talents.
- To establish state-of-the-art facilities and resources required to achieve excellence in teaching-learning and supplementary processes.
- To recruit competent faculty and staff and to provide an opportunity to upgrade their knowledge and skills.
- To have regular interaction with the industries in R&D and offer consultancy, training and testing services.
- To establish centers of excellence in the emerging areas of research.
- To offer continuing education and non-formal vocational education programmes that are beneficial to the society.

About the Department
The Department of Management Studies was started in 2001, by focusing its resources exclusively on the budding managers of the future. The department has well-qualified faculty members. The Separate Department Library is preserved with huge volumes of Textbooks and reference books prescribed in the university syllabus and the International and National Journals are available for ready reference of students. MBA Department has Modernized Computer Lab facilities. Our department invites leading personalities from the corporate world to share their views about how the future managerial world will be. It is steadily organizing Guest Lecture and Workshops for enhancement of the students. Our department is facilitated with smart classroom teaching for students and the students are availed with Aptitude and Aptitude Development Training Sessions.

VISION & MISSION OF THE DEPARTMENT:

DEPARTMENT VISION:
To create an excellent academic environment for better entrepreneurship, employment, and to face global challenges.

DEPARTMENT MISSION:

- To provide high quality education to the students through efficient faculty members and make them ethical leaders for contributing to the society.
- To establish state-of-the-art research facilities for enhancing the managerial knowledge and talent needed for the corporate.

Dr. Emmanuel Anthony Das,
CEO, Jade Training Resources, Bangalore
13-02-2020 to 19-02-2020

AGENDA OF THE PROGRAMME:

SKILLS:

- Team Building,
- Screening,
- Management,
- Leadership, and
- Soft-Skills.

STRATEGIES FOR MANAGEMENT:

- Goal Setting,
- Situational Analysis.

TYPES OF STRATEGIES:

- Business Strategy,
- Operational Strategy,
- Transformational Strategy.

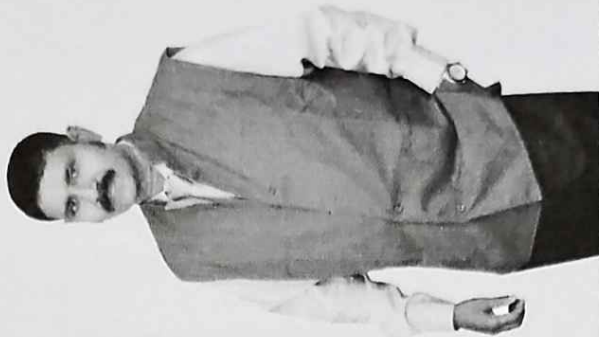

Dr. S. RAMABALAN, M.E., Ph.D.,
PRINCIPAL
E.G.S. Pillay Engineering College,
Thethi, Nagore - 611 002,
Nagapattinam (Dt) Tamil Nadu.

S. No	Description
1	Participants' Name List
2	Resource Person Profile
3	Course Content
4	Feedback
5	Attainment Analysis
6	Sample Photos
7	Sample Certificates

ATTESTED

Dr. S. RAMABALAN, M.E., Ph.D.,
PRINCIPAL
E.G.S. Pillay Engineering College,
Thethi, Nagore - 611 002.
Nagarkkinnani (Dt) Tamil Nadu.

Participants Details:

S.NO	REG.NO	STUDENT NAME
1.	E20BAR001	AADHITHYA S
2.	E20BAR002	AARTHI A
3.	E20BAR003	AARTHI R
4.	E20BAR004	ABIRAMI K
5.	E20BAR005	ABISHA R
6.	E20BAR006	AHAMED HAALIDH T
7.	E20BAR007	AHMED FARHAN M
8.	E20BAR008	AJANTHA R
9.	E20BAR009	AJAY G
10.	E20BAR010	AJWADH AHMED M
11.	E20BAR011	AKASH R
12.	E20BAR012	ARAVIND S
13.	E20BAR013	ARAVINTH D
14.	E20BAR014	ARCHANA K
15.	E20BAR015	ARUL PRAKASH M
16.	E20BAR016	ARULAROKIAMMILTON G
17.	E20BAR017	ARULKEERTHIKA R
18.	E20BAR018	ATCHAYA T
19.	E20BAR019	BALAJI PRASAD C
20.	E20BAR020	BAVISTI B
21.	E20BAR021	BHARATHKUMAR R
22.	E20BAR022	BHAVANISHA A
23.	E20BAR023	BRUNDHA G
24.	E20BAR024	CHELLAMMAL R
25.	E20BAR025	DIVYA S
26.	E20BAR026	FARISH AHAMED S

ATTESTED

Dr. S. RAMABALAN M.E., Ph.D.
PRINCIPAL
E.G.S. Pillay Engineering College,
Thethi, Nagore - 611 002.
Nagapattinam (Dt) Tamil Nadu.

27.	E20BAR027	FOUZIA
28.	E20BAR028	GOWRI M
29.	E20BAR029	GUHAN K
30.	E20BAR030	GUNA K
31.	E20BAR031	HARIPRASATH R
32.	E20BAR032	HEMA S
33.	E20BAR033	HEMALATHA A
34.	E20BAR034	INDHIARASAN T
35.	E20BAR035	IYYAPPAN P
36.	E20BAR036	JASHAR AHAMED J
37.	E20BAR037	JEANVERGHES J
38.	E20BAR038	JEBINA E
39.	E20BAR039	JONESALEN J
40.	E20BAR040	KABILAN S
41.	E20BAR041	KARTHI T
42.	E20BAR042	KARTHIKA K
43.	E20BAR043	KARUNAKARAN N
44.	E20BAR044	KARUNYA R
45.	E20BAR045	KAVITHA R
46.	E20BAR046	KAVIYARASAN M
47.	E20BAR047	KAVYA R
48.	E20BAR048	KAYALVIZHI S
49.	E20BAR049	KIRUTHIKA S
50.	E20BAR050	MADHU MITHA S
51.	E20BAR051	MAHALAKSHMI R
52.	E20BAR052	MOHAMED ABDUL BASITH H
53.	E20BAR053	MOHAMED AZARUDEEN S
54.	E20BAR054	MOHAMED EHSAN J
55.	E20BAR055	MOHAMED SIRAJUDEEN A
56.	E20BAR056	MOHAMED YUSUFF S M

ATTESTED

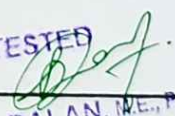
Dr. S. RAMABALAN, M.E., Ph.D.
PRINCIPAL

E.B.S. Pillay Engineering College,
Thethi, Nagore - 611 002.
Nagapattinam (Dt) Tamil Nadu.

57.	E20BAR057	NANDA KUMAR R
58.	E20BAR058	NANDHINI R
59.	E20BAR059	NESHIKA K
60.	E20BAR060	NILA OL K
61.	E20BAR061	NISHA R
62.	E20BAR062	NISHANTHINI K
63.	E20BAR063	NITHESHKUMAR D
64.	E20BAR064	NITHISH V
65.	E20BAR065	PAGALAVAN T K
66.	E20BAR066	PARAMESWARI R
67.	E20BAR067	PAVITHRA S
68.	E20BAR068	PRADEEPA R
69.	E20BAR069	PRASANNADEVI R
70.	E20BAR070	PRAVEEN B
71.	E20BAR071	PRIYADHARSHINI P
72.	E20BAR072	RAJESH S
73.	E20BAR073	RAJESWARI S
74.	E20BAR074	RAMESH T
75.	E20BAR075	RAMKUMAR R
76.	E20BAR076	RANJITH KUMAR S
77.	E20BAR077	RENISHA R
78.	E20BAR078	SANGAVI V
79.	E20BAR079	SANGEETHA R
80.	E20BAR080	SANKARANARAYANAN S
81.	E20BAR081	SHAIK ABDULLA A
82.	E20BAR082	SHALINI M
83.	E20BAR083	SHAMEERAHAMED S
84.	E20BAR084	SHANMUGARAJ R
85.	E20BAR085	SIVASANKARI K
86.	E20BAR086	SOWNTHARIYA A

ATTESTED

Dr. S. RAMABALAN, M.E., Ph.D.,
 PRINCIPAL
 E.G.S. Pillay Engineering College,
 Thathi, Nagore - 611 002.
 Tirunelveli (Dt) Tamil Nadu.

87.	E20BAR087	SRI ROSHIYA R
88.	E20BAR088	SRIDHAR M
89.	E20BAR089	SRIMATHI G
90.	E20BAR090	SRIRAMPRAKASHI R
91.	E20BAR091	SRISUBRAMANIYAN M
92.	E20BAR092	SUBHASHINI R
93.	E20BAR093	SUBRAMANIYAN G
94.	E20BAR094	SUVETHA S
95.	E20BAR095	SWETHA B
96.	E20BAR096	THANUSU L
97.	E20BAR097	THIRUMURUGAN T
98.	E20BAR098	UDHAYA KUMAR A
99.	E20BAR099	UMA MAGESWARI G
100.	E20BAR100	VARSHINI G
101.	E20BAR101	VENGADESHWARAN N
102.	E20BAR102	VIGNESH P
103.	E20BAR103	VIGNESH S
104.	E20BAR104	VIGNESHWARAN R
105.	E20BAR105	VIMALKUMAR G

ATTESTED

Dr. S. RAMABALAN, M.E., Ph.D.,
PRINCIPAL

E.G.S. Pillay Engineering College,
Thethi, Nagore - 611 002.
Nagapattinam (Dt) Tamil Nadu.

E.G.S. PILLAY ENGINEERING COLLEGE (AUTONOMOUS)

DEPARTMENT OF MANAGEMENT STUDIES

PATH FINDING FOR B SCHOOLS - ATTENDANCE

BATCH 2020-2022

S.NO	REG NO	NAME	13-02-2020	14-02-2020	17-02-2020	18-02-2020	19-02-2020
1	E20BAR001	AADHITHYA S	/	/	/	/	/
2	E20BAR002	AARTHI A	/	/	/	/	/
3	E20BAR003	AARTHI R	/	/	/	/	/
4	E20BAR004	ABIRAMI K	/	/	/	/	/
5	E20BAR005	ABISHA R	/	/	/	/	/
6	E20BAR006	AHAMED HAALIDH T	/	/	/	/	/
7	E20BAR007	AHMED FARHAN M	/	/	/	/	/
8	E20BAR008	AJANTHA R	/	/	/	/	/
9	E20BAR009	AJAY G	X	X	X	X	X
10	E20BAR010	AJWADH AHMED M	/	/	/	/	/
11	E20BAR011	AKASH R	/	/	/	/	/
12	E20BAR012	ARAVIND S	/	/	/	/	/
13	E20BAR013	ARAVINTH D	/	/	/	/	/
14	E20BAR014	ARCHANA K	/	/	/	/	/
15	E20BAR015	ARUL PRAKASH M	/	/	/	/	/
16	E20BAR016	ARULAROKIAMMILTON G	/	/	/	/	/
17	E20BAR017	ARULKEERTHIKA R	/	/	/	/	/
18	E20BAR018	ATCHAYA T	/	/	/	/	/
19	E20BAR019	BALAJI PRASAD C	X	X	X	X	X
20	E20BAR020	BAVISTI B	/	/	/	/	/
21	E20BAR021	BHARATHKUMAR R	/	/	/	/	/
22	E20BAR022	BHAVANISHA A	/	/	/	/	/
23	E20BAR023	BRUNDHA G	/	/	/	/	/
24	E20BAR024	CHELLAMMAL R	/	/	/	/	/
25	E20BAR025	DIVYA S	/	/	/	/	/
26	E20BAR026	FARISH AHAMED S	/	/	/	/	/
27	E20BAR027	FOUZIA	/	/	/	/	/
28	E20BAR028	GOWRI M	/	/	/	/	/
29	E20BAR029	GUHAN K	/	/	/	/	/
30	E20BAR030	GUNA K	/	/	/	/	/
31	E20BAR031	HARIPRASATH R	/	/	/	/	/
32	E20BAR032	HEMA S	/	/	/	/	/
33	E20BAR033	HEMALATHA A	/	/	/	/	/
34	E20BAR034	INDHIARASAN T	/	/	/	/	/
35	E20BAR035	IYYAPPAN P	/	/	/	/	/
36	E20BAR036	JASHAR AHAMED J	/	/	/	/	/
37	E20BAR037	JEANVERGHES J	/	/	/	/	/
38	E20BAR038	JEBINA E	/	/	/	/	/
39	E20BAR039	JONESALEN J	/	/	/	/	/
40	E20BAR040	KABILAN S	/	/	/	/	/
41	E20BAR041	KARTHI T	/	/	/	/	/
42	E20BAR042	KARTHIKA K	/	/	/	/	/
43	E20BAR043	KARUNAKARAN N	/	/	/	/	/
44	E20BAR044	KARUNYA R	/	/	/	/	/
45	E20BAR045	KAVITHA R	/	/	/	/	/
46	E20BAR046	KAVIYARASAN M	/	/	/	/	/
47	E20BAR047	KAVYA R	/	/	/	/	/
48	E20BAR048	KAYALVIZHI S	/	/	/	/	/
49	E20BAR049	KIRUTHIKA S	/	/	/	/	/
50	E20BAR050	MADHU MITHA S	/	/	/	/	/

ATTESTED



Dr. S. RAMABALAN, M.E., Ph.D.,
PRINCIPAL

51	E20BAR051	MAHALAKSHMI R	/	/	/	/	/
52	E20BAR052	MOHAMED ABDUL BASITH H	/	/	/	/	/
53	E20BAR053	MOHAMED AZARUDEEN S	/	/	/	/	/
54	E20BAR054	MOHAMED EHSAN J	/	/	/	/	/
55	E20BAR055	MOHAMED SIRAJUDEEN A	/	/	/	/	/
56	E20BAR056	MOHAMED YUSUFF S M	/	/	/	/	/
57	E20BAR057	NANDA KUMAR R	/	/	/	/	/
58	E20BAR058	NANDHINI R	/	/	/	/	/
59	E20BAR059	NESHIKA K	/	/	/	/	/
60	E20BAR060	NILA OLI K	/	/	/	/	/
61	E20BAR061	NISHA R	/	/	/	/	/
62	E20BAR062	NISHANTHINI K	/	/	/	/	/
63	E20BAR063	NITHESHKUMAR D	/	/	/	/	/
64	E20BAR064	NITHISH V	/	/	/	/	/
65	E20BAR065	PAGALAVAN T K	/	/	/	X	X
66	E20BAR066	PARAMESWARI R	/	/	/	/	/
67	E20BAR067	PAVITHRA S	/	/	/	/	/
68	E20BAR068	PRADEEPA R	/	/	/	/	/
69	E20BAR069	PRASANNADEVI R	/	/	/	/	/
70	E20BAR070	PRAVEEN B	/	/	/	/	/
71	E20BAR071	PRIVADHARSHINI P	/	/	/	/	/
72	E20BAR072	RAJESH S	/	/	/	/	/
73	E20BAR073	RAJESWARI S	/	/	/	/	/
74	E20BAR074	RAMESH T	/	/	/	/	/
75	E20BAR075	RAMKUMAR R	/	/	/	/	/
76	E20BAR076	RANJITH KUMAR S	/	/	/	/	/
77	E20BAR077	RENISHA R	/	/	/	/	/
78	E20BAR078	SANGAVI V	/	/	/	/	/
79	E20BAR079	SANGEETHA R	/	/	/	/	/
80	E20BAR080	SANKARANARAYANAN S	/	/	/	/	/
81	E20BAR081	SHAIK ABDULLA A	/	/	/	/	/
82	E20BAR082	SHALINI M	/	/	/	/	/
83	E20BAR083	SHAMEERAHAMED S	/	/	/	/	/
84	E20BAR084	SHANMUGARAJ R	/	/	/	/	/
85	E20BAR085	SIVASANKARI K	/	/	/	/	/
86	E20BAR086	SOWNTHARIYA A	/	/	/	/	/
87	E20BAR087	SRI ROSHIYA R	/	/	/	/	/
88	E20BAR088	SRIDHAR M	/	/	/	/	/
89	E20BAR089	SRIMATHI G	/	/	/	/	/
90	E20BAR090	SRIRAMPRAKASH R	/	/	/	/	/
91	E20BAR091	SRISUBRAMANIYAN M	/	/	/	/	/
92	E20BAR092	SUBHASHINI R	/	/	/	/	/
93	E20BAR093	SUBRAMANIYAN G	/	/	/	/	/
94	E20BAR094	SUVETHA S	/	/	/	/	/
95	E20BAR095	SWETHA B	/	/	/	/	/
96	E20BAR096	THANUSU L	/	/	/	/	/
97	E20BAR097	THIRUMURUGAN T	/	/	/	/	/
98	E20BAR098	UDHAYA KUMAR A	/	/	/	/	/
99	E20BAR099	UMA MAGESWARI G	X	X	X	X	X
100	E20BAR100	VARSHINI G	/	/	/	/	/
101	E20BAR101	VENGADESHWARAN N	/	/	/	/	/
102	E20BAR102	VIGNESH P	/	/	/	/	/
103	E20BAR103	VIGNESH S	/	/	/	/	/
104	E20BAR104	VIGNESHWARAN R	/	/	/	/	ATTESTED
105	E20BAR105	VIMALKUMAR G	/	/	/	/	

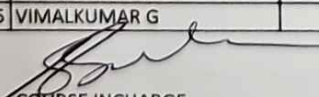
COURSE INCHARGE

Dr. S. RAMABALAN, M.E. Ph.D.,
PRINCIPAL

J.C.S. Pillay Engineering College,
Thottu, Nagore - 611 002
Nagapattinam (Dt) Tamil Nadu

Dr-Emmanuel Anthony Das

CEO - JADE TRAINING RESOURCES Bangalore-India

Summary

Experienced Trainer with 25 years working in the human resources industry. Skilled in Team Building, Screening, Management, Leadership, and Soft Skills. Strong education professional with a Master's Degree focused in Psychology from ST MARY HIGH SCHOOL HUBLI.

Experience

jade training resources
Trainer
March 1995 - Present (28 years 1 month)
i head jade IN INDIA AND ABROAD

First Flight Couriers Limited
REGIONAL HEAD
January 1993 - December 1995 (3 years)

Education

ST MARY HIGH SCHOOL HUBLI
Master's Degree, Psychology (1972 - 1983)

Saint Marys High School Hubli
High School

ATTESTED

Dr. S. RAMABALAN, M.E., Ph.D.,
PRINCIPAL
E.G.S. Pillay Engineering College,
Thelhi, Nagore - 611 002,
Nagapattinam (Dt) Tamil Nadu.

Structure and Content of the programme from 13-02-2020 to 19-02-2020 Path Finding

Introduction:

The Path Finding for B Schools event was held on [date] at [venue] with the aim of helping students find the right path to their dream B-Schools. The event was organized by [name of the organizer] and was attended by students from different educational backgrounds and institutions.

Below are the snippets of topics taught by Dr. Emmuel Anthony Das during the course:

Event Details:

The event started with the registration process, followed by a welcome speech by the event coordinator. The coordinator gave an overview of the event and introduced the guest speakers for the day. The speakers were all distinguished academicians and experts in the field of management education.

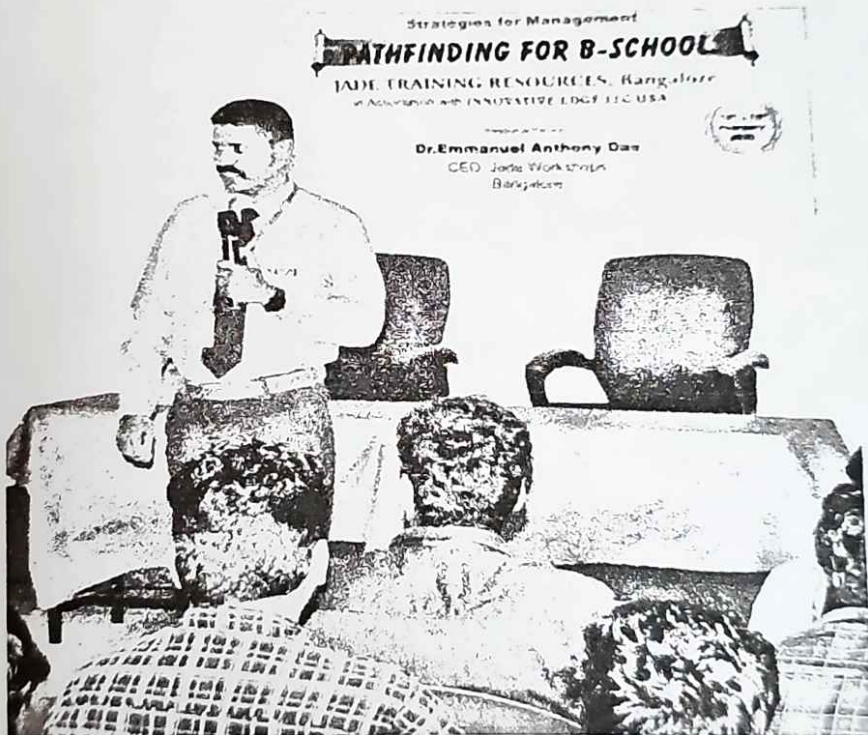

ATTESTED

[Signature]
DR. S. RAMADHAN, M.E., Ph.D.,
PRINCIPAL
E.G.S. Pillay Engineering College,
Thethi, Nagore - 611 002.
Nagapattinam (Dt) Tamil Nadu.

About First Session

The first session was an interactive panel discussion on 'Challenges faced by students in B School Admissions'. The panel comprised of four experts who shared their insights and experiences on various aspects such as eligibility criteria, selection process, scholarships, and financial aid. The panel discussion was followed by a Q&A session where the students had an opportunity to ask their queries to the panellists.



ATTESTED

[Signature]
Dr. S. RAMABALAN, Ph.D.,
PRINCIPAL
E.G.S. Pillay Engineering College,
Thethi, Nagore - 611 002.
Nagapattinam (Dt) Tamil Nadu.

About Second Session

The second session was a workshop on 'Cracking the B School Interview'. The workshop was conducted by a renowned B School alumnus who shared his experience and tips on how to prepare for and crack the B School interview. The workshop included mock interviews, group discussions, and case study analysis.



ATTESTED

[Signature]
Dr. S. RAMABALAN, M.E., Ph.D.,

PRINCIPAL

E.G.S. Pillay Engineering College,
Thethi. Nagore - 611 002.
Nagapattinam (Dt) Tamil Nadu.

About Third Session

The third and final session was a keynote address by a well-known business leader who spoke on 'The Future of Management Education'. The speaker talked about the changing landscape of management education and the need for B Schools to adapt to the new trends and demands of the industry.



Benefits of using Path finding course

1. Advance Your Career

If you're striving to reach the next level within your organization or secure higher pay, an understanding of fundamental business principles can help you achieve your goals.

2. Become a Better Communicator

Strong communication skills are an asset in any professional environment.

ATTESTED

[Signature]
Dr. S. RAMABALAN, M.E., Ph.D.
PRINCIPAL
E.G.S. Pillay Engineering College,
Thethi, Nagore - 611 002.
Nagapattinam (Dt) Tamil Nadu.

In addition, having a baseline understanding of disciplines like accounting and finance can help you establish clear lines of communication with your numbers-focused colleagues and improve your working relationships.

3. Understand Your Industry on a Deeper Level

Beyond an expanded skill set, studying business can provide you with an in-depth understanding of your industry and the economic forces that drive it.

4. Improve Your Decision-Making

Decision-making is a vital skill for every professional.

Learning about the principles of leadership and management can give you a framework for analysing and overcoming challenging workplace scenarios, arming you with the know-how to guide a critical team meeting or spearhead a new learning initiative.



ATTESTED

[Signature]
Dr. S. RAMABALAN, M.E., Ph.D.,
PRINCIPAL

E.G.S. Pillay Engineering College,
Thethi, Nagore - 611 002,
Nagapattinam (Dt) Tamil Nadu.

Conclusion about the Path Finding Programme:

The event was a great success with an overwhelming response from the students. The sessions were informative and interactive, providing the students with valuable insights and guidance for their B School journey. The event ended with a vote of thanks to the organizers, speakers, and the participants. The Path Finding for B Schools event was an excellent platform for students to learn, network and explore their potential in the field of management education.

ATTESTED



Dr. S. RAMABALAN, M.E., Ph.D.,
PRINCIPAL

E.G.S. Pillay Engineering College,
Thethi, Nagore - 611 002,
Nagapattinam (Dt) Tamil Nadu.

**E.G.S. PILLAY ENGINEERING COLLEGE (AUTONOMOUS),
DEPARTMENT OF MANAGEMENT STUDIES
Feedback for Value Added Course on Path Finding for B Schools**

Name of the student: <i>Shamaer</i>				
Class: <i>I MBA</i>				
Section: <i>A</i>				
Batch: <i>2020-2022</i>				
1. The information presented today was clear and easy to understand				
Strongly Agree <input checked="" type="checkbox"/>	Agree <input type="checkbox"/>	Neutral <input type="checkbox"/>	Disagree <input type="checkbox"/>	Strongly Disagree <input type="checkbox"/>
2. The materials used (eg. Presentation, slides, videos) were helpful and contained useful information.				
Strongly Agree <input checked="" type="checkbox"/>	Agree <input type="checkbox"/>	Neutral <input type="checkbox"/>	Disagree <input type="checkbox"/>	Strongly Disagree <input type="checkbox"/>
3. The presenter spoke in a way that was clear and easy to understand				
Strongly Agree <input checked="" type="checkbox"/>	Agree <input type="checkbox"/>	Neutral <input type="checkbox"/>	Disagree <input type="checkbox"/>	Strongly Disagree <input type="checkbox"/>
4. The presenter interacted well with the audience				
Strongly Agree <input checked="" type="checkbox"/>	Agree <input type="checkbox"/>	Neutral <input type="checkbox"/>	Disagree <input type="checkbox"/>	Strongly Disagree <input type="checkbox"/>
5. The presenter seemed well-informed about the topic				
Strongly Agree <input checked="" type="checkbox"/>	Agree <input type="checkbox"/>	Neutral <input type="checkbox"/>	Disagree <input type="checkbox"/>	Strongly Disagree <input type="checkbox"/>
6. You are likely to use this information in the future				
Strongly Agree <input checked="" type="checkbox"/>	Agree <input type="checkbox"/>	Neutral <input type="checkbox"/>	Disagree <input type="checkbox"/>	Strongly Disagree <input type="checkbox"/>
7. How would you rate the overall experience of the event				
Strongly Agree <input checked="" type="checkbox"/>	Agree <input type="checkbox"/>	Neutral <input type="checkbox"/>	Disagree <input type="checkbox"/>	Strongly Disagree <input type="checkbox"/>

[Signature]
Signature

ATTESTED
[Signature]
Dr. S. RAMABALAN, M.E., Ph.D.,
PRINCIPAL
E.G.S. Pillay Engineering College,
Theithi, Nagore - 611 002.
Nagapattinam (Dt) Tamil Nadu.

**E.G.S. PILLAY ENGINEERING COLLEGE (AUTONOMOUS),
DEPARTMENT OF MANAGEMENT STUDIES
Feedback for Value Added Course on Path Finding for B Schools**

Name of the student: Karthi T

Class: B.MBA

Section: B

Batch: 2020-2022

1. The information presented today was clear and easy to understand

Strongly Agree <input checked="" type="checkbox"/>	Agree <input type="checkbox"/>	Neutral <input type="checkbox"/>	Disagree <input type="checkbox"/>	Strongly Disagree <input type="checkbox"/>
--	--------------------------------	----------------------------------	-----------------------------------	--

2. The materials used (eg. Presentation, slides, videos) were helpful and contained useful information.

Strongly Agree <input checked="" type="checkbox"/>	Agree <input type="checkbox"/>	Neutral <input type="checkbox"/>	Disagree <input type="checkbox"/>	Strongly Disagree <input type="checkbox"/>
--	--------------------------------	----------------------------------	-----------------------------------	--

3. The presenter spoke in a way that was clear and easy to understand

Strongly Agree <input checked="" type="checkbox"/>	Agree <input type="checkbox"/>	Neutral <input type="checkbox"/>	Disagree <input type="checkbox"/>	Strongly Disagree <input type="checkbox"/>
--	--------------------------------	----------------------------------	-----------------------------------	--

4. The presenter interacted well with the audience

Strongly Agree <input checked="" type="checkbox"/>	Agree <input type="checkbox"/>	Neutral <input type="checkbox"/>	Disagree <input type="checkbox"/>	Strongly Disagree <input type="checkbox"/>
--	--------------------------------	----------------------------------	-----------------------------------	--

5. The presenter seemed well-informed about the topic

Strongly Agree <input checked="" type="checkbox"/>	Agree <input type="checkbox"/>	Neutral <input type="checkbox"/>	Disagree <input type="checkbox"/>	Strongly Disagree <input type="checkbox"/>
--	--------------------------------	----------------------------------	-----------------------------------	--

6. You are likely to use this information in the future

Strongly Agree <input checked="" type="checkbox"/>	Agree <input type="checkbox"/>	Neutral <input type="checkbox"/>	Disagree <input type="checkbox"/>	Strongly Disagree <input type="checkbox"/>
--	--------------------------------	----------------------------------	-----------------------------------	--

7. How would you rate the overall experience of the event

Strongly Agree <input checked="" type="checkbox"/>	Agree <input type="checkbox"/>	Neutral <input type="checkbox"/>	Disagree <input type="checkbox"/>	Strongly Disagree <input type="checkbox"/>
--	--------------------------------	----------------------------------	-----------------------------------	--

Signature

ATTESTED

Dr. S. RAMABALAN, M.E., Ph.D.,
PRINCIPAL
E.G.S. Pillay Engineering College,
Thathi, Nagore - 611 002.
Nagapattinam (Dt) Tamil Nadu.

**E.G.S. PILLAY ENGINEERING COLLEGE (AUTONOMOUS),
DEPARTMENT OF MANAGEMENT STUDIES
Feedback for Value Added Course on Path Finding for B Schools**

Name of the student: Jebina · E

Class: 1 MBA

Section: A

Batch: 2020 - 2022

1. The information presented today was clear and easy to understand

Strongly Agree	Agree ✓	Neutral	Disagree	Strongly Disagree
----------------	---------	---------	----------	-------------------

2. The materials used (eg. Presentation, slides, videos) were helpful and contained useful information.

Strongly Agree ✓	Agree	Neutral	Disagree	Strongly Disagree
------------------	-------	---------	----------	-------------------

3. The presenter spoke in a way that was clear and easy to understand

Strongly Agree ✓	Agree	Neutral	Disagree	Strongly Disagree
------------------	-------	---------	----------	-------------------

4. The presenter interacted well with the audience

Strongly Agree	Agree ✓	Neutral	Disagree	Strongly Disagree
----------------	---------	---------	----------	-------------------

5. The presenter seemed well-informed about the topic

Strongly Agree ✓	Agree	Neutral	Disagree	Strongly Disagree
------------------	-------	---------	----------	-------------------

6. You are likely to use this information in the future

Strongly Agree ✓	Agree	Neutral	Disagree	Strongly Disagree
------------------	-------	---------	----------	-------------------

7. How would you rate the overall experience of the event

Strongly Agree ✓	Agree	Neutral	Disagree	Strongly Disagree
------------------	-------	---------	----------	-------------------

Signature

ATTESTED

Dr. S. RAMABALAN, M.E., Ph.D.,
PRINCIPAL
E.G.S. Pillay Engineering College,
Thethi, Nagore - 611 002.
Nagapattinam (Dt) Tamil Nadu.

Certificates:

E.G.S PILLAY ENGINEERING COLLEGE (AUTONOMOUS) NAGAPATTINAM,
DEPARTMENT OF MANAGEMENT STUDIES

THIS CERTIFIES THAT

UDHAYA KUMAR A

HAS SUCCESSFULLY COMPLETED THE PATH FINDING FOR B SCHOOL
VALUE ADDED COURSE AND HAS AWARDED GRADE 'O'

19 FEBRUARY 2020



Mr.S.Sakthi Kamal Nathan,
Course In-Charge



Dr.R.Karthi,
Director & Head-MBA

ATTESTED

Dr. S. RAMABALAN, M.E., Ph.D.,
PRINCIPAL
E.G.S. Pillay Engineering College,
Thethi, Nagore - 611 002.
Nagapattinam (Dt) Tamil Nadu.

E.G.S PILLAY ENGINEERING COLLEGE (AUTONOMOUS) NAGAPATTINAM
DEPARTMENT OF MANAGEMENT STUDIES

THIS CERTIFIES THAT

JONESALEN J

HAS SUCCESSFULLY COMPLETED THE PATH FINDING FOR B SCHOOL
VALUE ADDED COURSE AND HAS AWARDED GRADE 'O'

19 FEBRUARY 2020

Mr.S.Sakthi Kamal Nathan,
Course In-Charge



Dr.R.Karthi,
Director & Head-MBA

ATTESTED

Dr. S. RAMABALAN, M.E., Ph.D.,
PRINCIPAL
E.G.S. Pillay Engineering College,
Thethi, Nagore - 611 002.
Nagapattinam (Dt) Tamil Nadu.

E.G.S PILLAY ENGINEERING COLLEGE (AUTONOMOUS) NAGAPATTINAM
DEPARTMENT OF MANAGEMENT STUDIES

THIS CERTIFIES THAT

VIMALKUMAR G

HAS SUCCESSFULLY COMPLETED THE PATH FINDING FOR B SCHOOL
VALUE ADDED COURSE AND HAS AWARDED GRADE "O"

19 FEBRUARY 2020



Mr.S.Sakthi Kamal Nathan,
Course In-Charge



Dr.R.Karthi,
Director & Head-MBA

ATTESTED

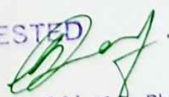

Dr. S. RAMABALAN, M.E., Ph.D.,
PRINCIPAL

E.G.S. Pillay Engineering College,
Thethi, Nagore - 611 002.
Nagapattinam (Dt) Tamil Nadu.